



AOW- 20240328-02

## **Texana Groundwater Conservation District**

**Mailing Address: P.O. Box 1098, Edna, Texas 77957**

**(361) 781 - 0624**

**FAX: (361) 781 - 0453**

**Website: [www.TexanaGCD.org](http://www.TexanaGCD.org)**

**Email: [admin@TexanaGCD.org](mailto:admin@TexanaGCD.org)**

# **APPLICATION TO OPERATE A WELL**

**Complete this application for the purposes of obtaining a production permit to operate a well for a non-exempt purpose.**

**Note:** In accordance with the District's rules, the District may request additional information not requested in this application in order to consider the application administratively complete.

### **Instructions:**

- 1. Complete the form to the best of your knowledge and belief.**
- 2. Type or print all information.**
- 3. Attach copies of any relevant documentation or information to this application including:**
  - a. a scaled map of the well site that accurately describes the geographic extent of the boundary of the well site relative to public roads, the location of property lines within and at the perimeter of the well site, the location of each water well within the boundary of the well site, and the location of any potential sources of contamination;**
  - b. documentation demonstrating the ownership or control of the tract of land on which the well is located; and**
  - c. documentation demonstrating authority to act as an agent of the landowner if the application is submitted under the signature other than the landowner's signature.**
- 4. If a portion of the information requested on this form cannot be provided, enter "unknown" in the related blank space.**



AOW- 20240328-D1

**Texana Groundwater Conservation District**

**SECTION 1: LANDOWNER INFORMATION**

**Last Name, First Name, Middle Initial**

Beard, Cord, L

**Owner Entity (Partnership / Corporation / Trust, etc.)**

Double B Energy, LLC

**Mailing Address:** P.O. Box 1009

**City:** Edna **State:** Tx **Zipcode:** 77957

**Phone:** 361 781 0964

**E-Mail:** cbeard@magserveip.com

**SECTION 2: WELL LOCATION INFORMATION**

**Property Address:** 3053 U.S. Highway 59 South

**City:** Edna **State:** Tx **Zipcode:** 77957

**Nearest Intersection:** Highway 59 & FM 234

**Latitude:** 28.9539410 **Longitude:** -96.6996864

If the subject well is an existing well, specify the well registration identification: WRC-\_\_\_\_\_

If the subject well is a proposed well, specify the drilling permit application identification: ADW-\_\_\_\_\_

**Specify the acreage of the well site property:** 139.85



**Texana Groundwater Conservation District**

**SECTION 3: PROPOSED USE INFORMATION**

**EXEMPT USE** means the operation of a well, well field, or well system:

1. For the sole purpose of producing groundwater to be used for domestic use purposes;
2. For the sole purpose of providing groundwater for personal recreation from a well that is completed, or equipped so that it is incapable of producing more than 35,000 gallons of groundwater per day;
3. For the sole purpose of providing groundwater for livestock watering purposes;
4. For the sole purpose of providing groundwater for fire fighting;
5. For the sole purpose of providing a heat source or heat sink to a freshwater closed loop geothermal well; or
6. For the sole purpose of providing access to monitor groundwater resources that does not consume more than 5,000 gallons of water per year.

**EXEMPT USE WELL** means a well utilized to produce groundwater to be used solely for exempt use purposes or a well otherwise exempt under the provisions of Section 36.117 of the Texas Water Code.

**NON-EXEMPT USE WELL** means a well that is not an exempt use well.

Will the subject well be operated as a **NON-EXEMPT USE WELL**?  YES |  NO

Specify the proposed maximum production rates for the subject well:	Per Minute:	50	GPM
	Per Year:	.25	Ac-Ft

*Note: If the subject well is capable of producing 720,000 gallons per day, then submit the information as described in Rule 4.3(9) and Rule 4.3(10).*

Specify the proposed purpose to which the groundwater produced from the subject well would be used: Water for cows, horses, and supply water to our office.

Specify the well registration application identifications for existing wells located on the subject tract of land or adjoining tracts of land owned by the landowner:

Will the groundwater produced from the production well be transported outside the District? YES |  NO



AOW- 20240328-01

## Texana Groundwater Conservation District

### SECTION 4: AGREEMENT

I certify under penalty of law that this document and all attachments were prepared under my direction or supervision; the information submitted is, to the best of my knowledge and belief, true, accurate and complete; and I agree to operate the well in accordance with the Texana Groundwater Conservation District's Rules and the State of Texas' regulations. Further, I certify under penalty of law that I am the well owner or I am authorized to act as the agent of the well owner.

A handwritten signature in blue ink, appearing to read "Cord Beard", written over a horizontal line.

Signature of Well Owner or Authorized Agent

3/28/24  
Date

CORD BEARD

Printed Name of Well Owner or Authorized Agent

Confirmation of the Contiguous Tracts of Land Control

The Texana Groundwater Conservation District requires certain information to be supplied with production permit requests including information regarding the boundary and size of the related tracts of land controlled by the owner of the subject wells associated with the production permit request. This form may be used to confirm details regarding the spatial aspects of a permitting request by the applicant.

The map below illustrates the boundary of the contiguous tracts of land control (dashed line symbol) associated with Application AOW-20240328-01 as understood by the district. In addition, the map illustrates the location of any water wells registered with the district within the boundary (cross symbol).

The calculated area of the contiguous tracts of land control is 139.85 acres.

By my signature, I confirm that the boundary of the subject tract of land control, the calculated acreage for the boundary, and the location of existing wells within in the boundary are accurately represented on this form.



Signature of the Applicant

5/29/24

Date

CORD BEARD

Printed Name

Printed Date: March 28, 2024

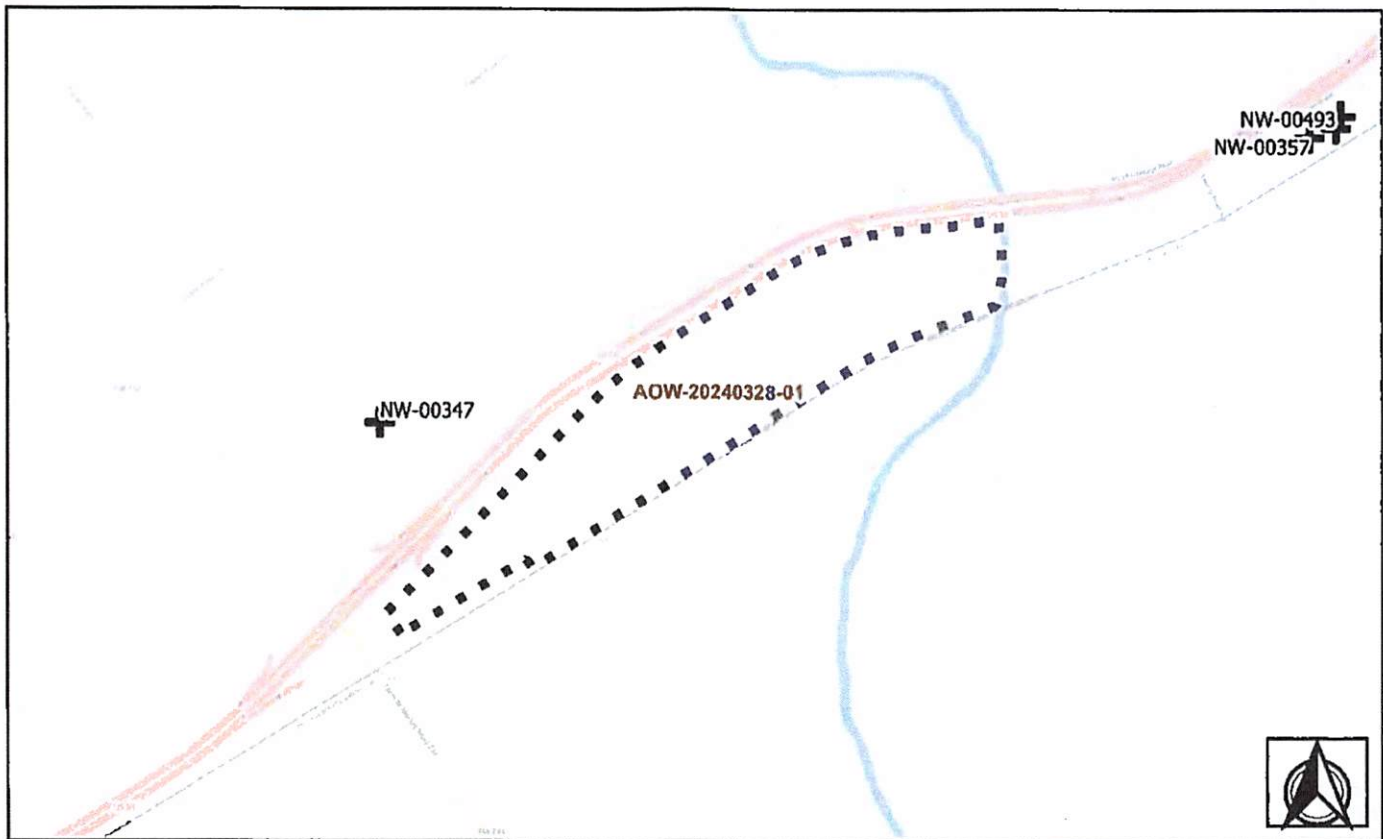

Disclaimer: The records, files, and documents maintained by the Texana Groundwater Conservation District (District) contain data and information from many sources. The District cannot guarantee the accuracy or validity of such data and information. The District specifically disclaims any warranty or guarantee relating to the accuracy or validity of any such data and information. All users of such data and information should conduct such investigation and review as necessary to independently determine the accuracy or validity of such data and information.

### Confirmation of the Contiguous Tracts of Groundwater Control

The Texana Groundwater Conservation District requires certain information to be supplied with production permit requests including information regarding the boundary and size of the related tracts of groundwater resources controlled by the owners of groundwater resources associated with the production permit request. This form may be used to confirm details regarding the spatial aspects of a permitting request by the applicant.

The map below illustrates the boundary of the contiguous tracts of groundwater control (dashed line symbol) associated with Application AOW-20240328-01 as understood by the district. In addition, the map illustrates the location of any water wells registered with the district within the boundary (cross symbol).

The calculated area of the contiguous tracts of groundwater control is 139.85 acres.

By my signature, I confirm that the boundary of the subject tract of groundwater control, the calculated acreage for the boundary, and the location of existing wells within in the boundary are accurately represented on this form.

Courtney Duarte  
Signature of the Applicant

5/2/24  
Date

Courtney Duarte  
Printed Name

Printed Date: March 28, 2024

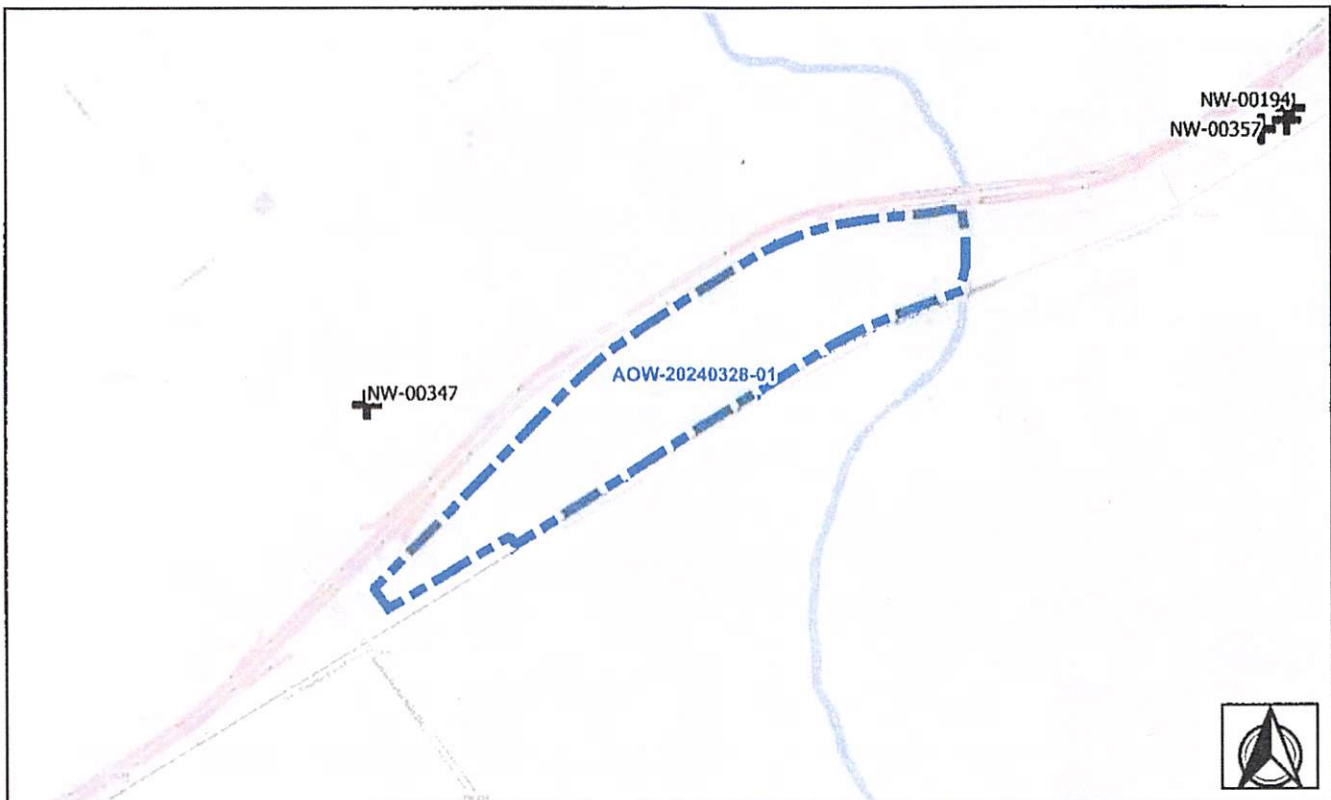

Disclaimer: The records, files, and documents maintained by the Texana Groundwater Conservation District (District) contain data and information from many sources. The District cannot guarantee the accuracy or validity of such data and information. The District specifically disclaims any warranty or guarantee relating to the accuracy or validity of any such data and information. All users of such data and information should conduct such investigation and review as necessary to independently determine the accuracy or validity of such data and information.